

ELEVATION

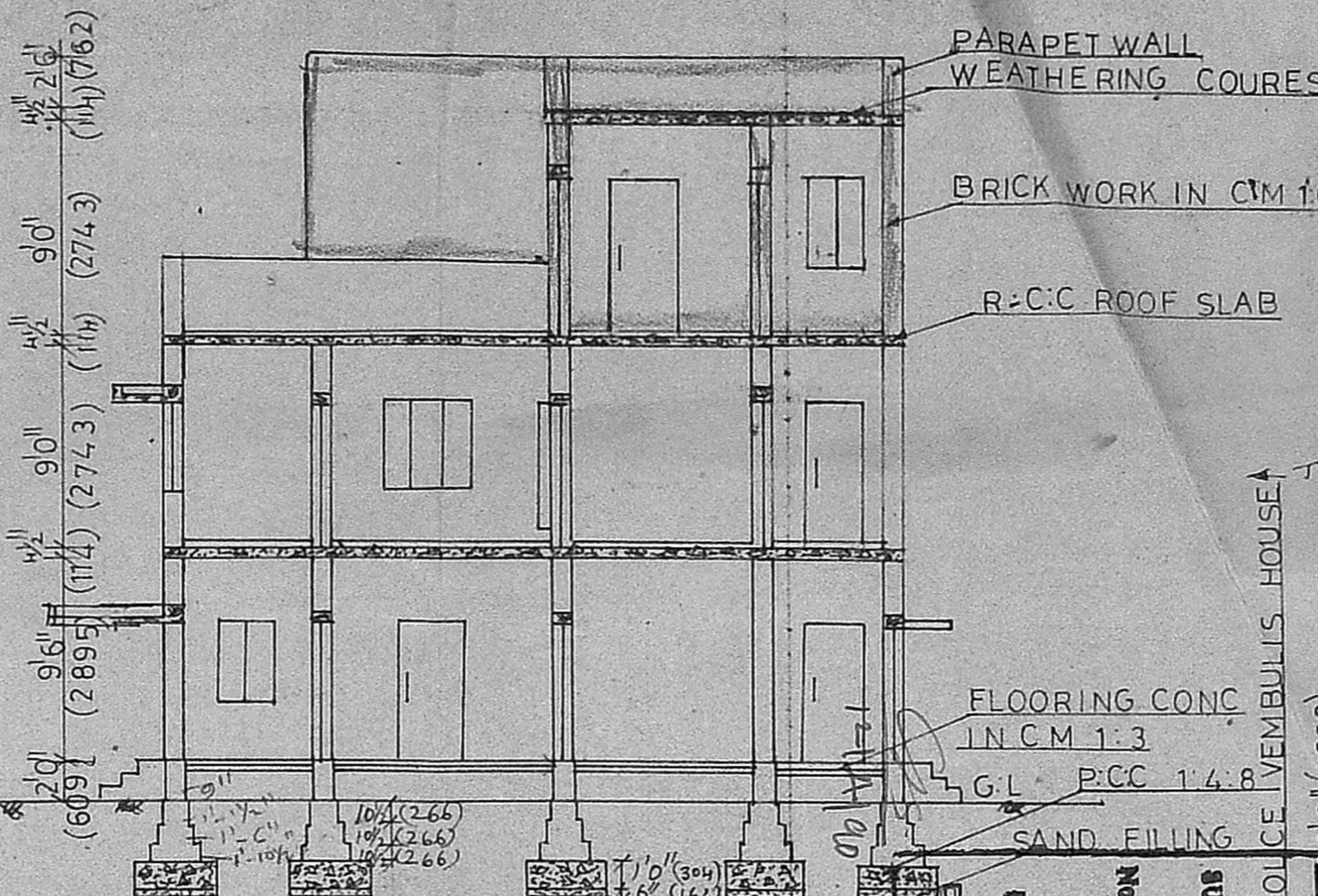

SECTION ON RR

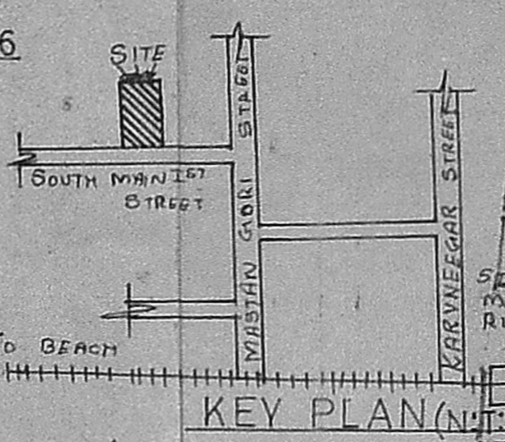

KEY PLAN (N.T.S.A.P.)

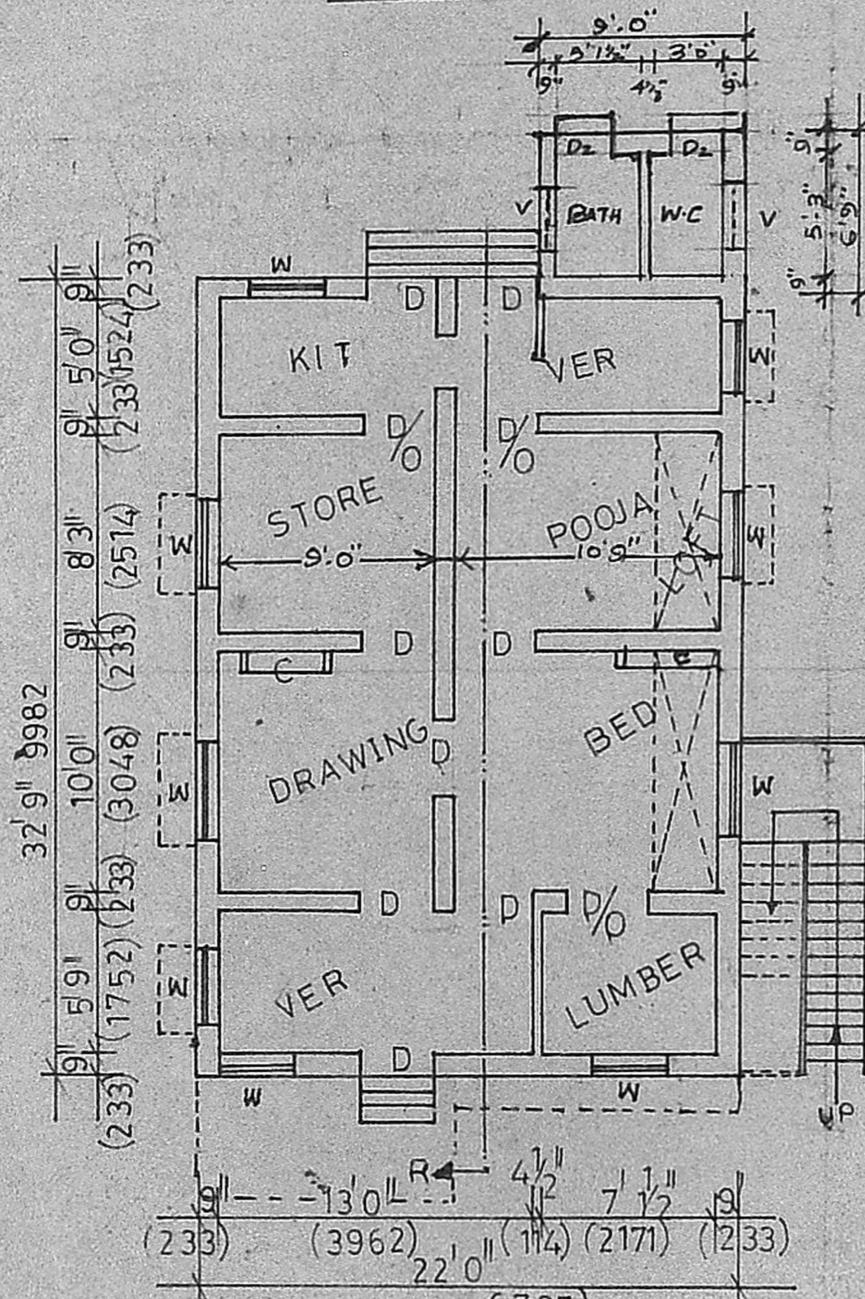

GROUND FLOOR PLAN

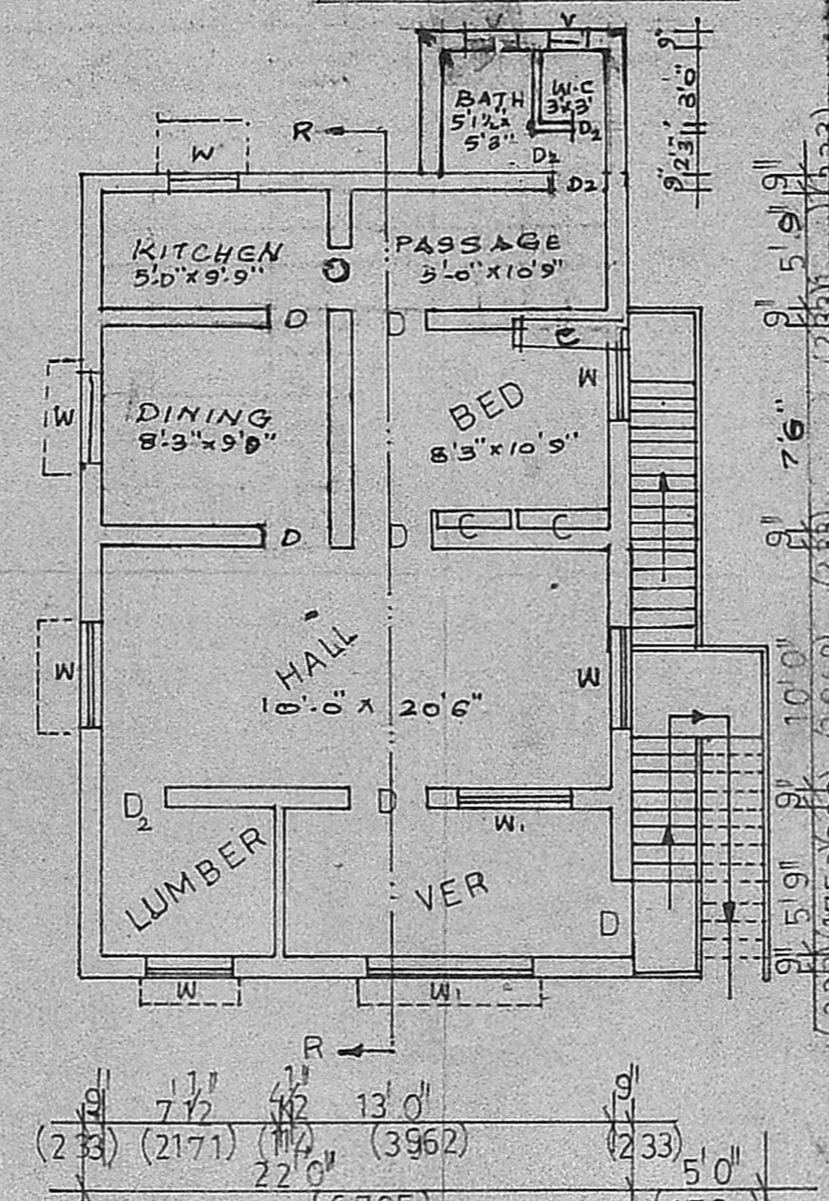

FIRST FLOOR PLAN

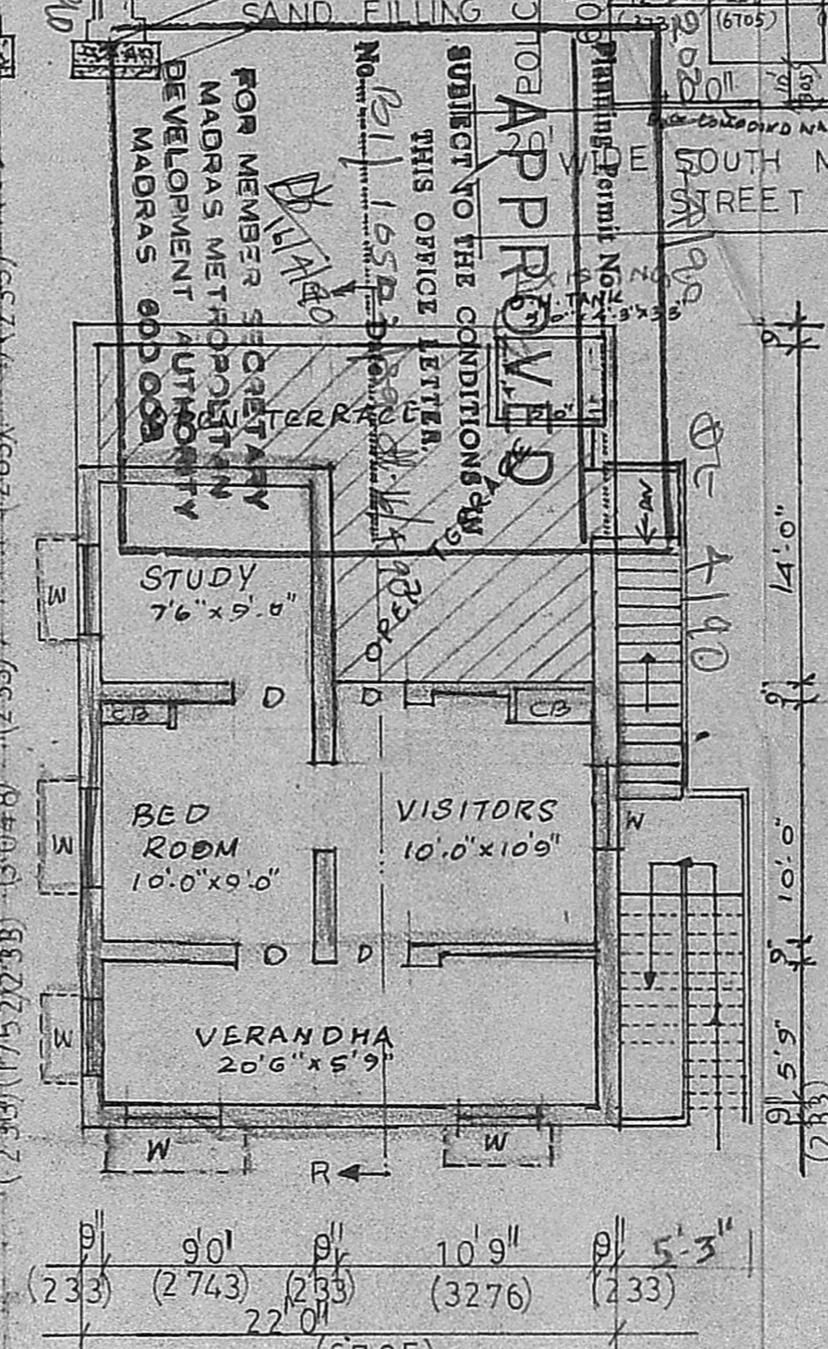

SECOND FLOOR PLAN

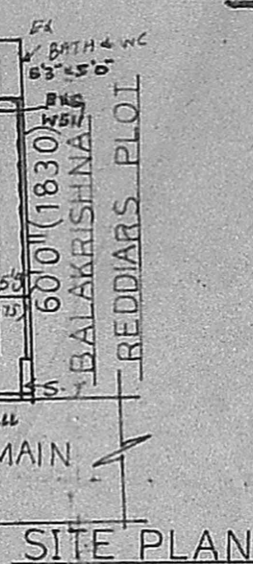

SITE PLAN (SCALE 33:1)

MMDA (B)/PP NO. C.N.21/10502/150

ASSN. JOINERY DETAIL

Scrutiny	D	DOOR	30'66" (91198)
PART I	B	"	30'66" (91198)
PART II	D	"	2'66" (782198)
	W	WINDOW	3'046" (91131)
	W	"	4'646" (131131)
	V	VENTILATER	3'0x2'0" (114x609)
	G	GRILL	7'0x4'6" (2133x37)
	G	"	3'0x4'6" (911x2133)

D.P.

PLAN SHOWING THE PROPOSED ADDITIONS TO THE EXISTING BUILDING AT PYMASH NO-83 OF ADAMBAKKAM VILLAGE SAIDAPET TALUK ALANDUR MUNICIPAL LIMIT EXISTING BUILDING PLAN APPD IN B/A NO-821/79 DATE -31-12-79

REFERENCE

EXISTING BUILD	
PROP ADDITIONS	

SCALE = 8'0"=1" (OR) 1:100

P.A. Evardm  
OWNER

P. GANESAN, P.E.S.W.  
(LICENSED) SURVEYOR AND CONSULTING ENGINEER  
AMBATTUR AND ALANDUR MUNICIPALITY  
NO. 108, S.V. KOIL ST., KARUKKU,  
AMBATTUR, MADRAS-600 053.

LICENSED SURVEYOR

APPROVED  
SUBJECT TO THE CONDITIONS OF THIS OFFICE LETTER.  
FOR MEMBER SECRETARY  
MADRAS METROPOLITAN  
DEVELOPMENT AUTHORITY  
MADRAS 600 004